



Test Report

Report No. A2260308416101

Page 1 of 7

Company Name HOTDISPLAY TECHNOLOGY CO.,LTD
shown on Report

Address BUILDING N3, TIAN'AN DIGITAL INDUSTRY PARK, FENGGANG TOWN,
DONGGUAN CITY, GUANGDONG PROVINCE, CHINA

The following sample(s) and sample information was/were submitted and identified by/on the behalf of the applicant

Sample Name(s) LCD Module/ TFT Module /Touch Panel
Sample Received Date Apr. 23, 2026
Testing Period Apr. 23, 2026 to Apr. 27, 2026

Test Requested As specified by client, to test Lead (Pb), Cadmium (Cd), Mercury (Hg), Hexavalent Chromium (Cr(VI)), Polybrominated Biphenyls (PBBs), Polybrominated Diphenyl Ethers (PBDEs), Phthalates (DBP, BBP, DEHP, DIBP) in the submitted sample(s).

Test Method/Test Result(s) Please refer to the following page(s).



Approved by

Date

Apr. 27, 2026

Hill Zheng
Technical Manager

No. R411771886

Centre Testing International Group Co.,Ltd.

CTI Building, Xing Dong Community, Xin'an Sub-district, Bao'an District, Shenzhen City, Guangdong Province, P.R. China

Test Report

Report No. A2260308416101

Page 2 of 7

Test Method

Tested Item(s)	Test Method	Measured Equipment(s)
Lead (Pb)	IEC 62321-5:2013	ICP-OES
Cadmium (Cd)	IEC 62321-5:2013	ICP-OES
Mercury (Hg)	IEC 62321-4:2013+AMD1:2017 CSV	ICP-OES
Hexavalent Chromium (Cr(VI))	IEC 62321-7-1:2015	UV-Vis
	IEC 62321-7-2:2017 and/or determination of Total Chromium by IEC 62321-5:2013	UV-Vis/ICP-OES
Polybrominated Biphenyls (PBBs)	IEC 62321-12:2023	GC-MS
Polybrominated Diphenyl Ethers (PBDEs)	IEC 62321-12:2023	GC-MS
Phthalates (DBP, BBP, DEHP, DIBP)	IEC 62321-12:2023	GC-MS

Test Report

Report No. A2260308416101

Page 3 of 7

Test Result(s)

Tested Item(s)	Result		MDL
	001	002	
Lead (Pb)	N.D.	N.D.	2 mg/kg
Cadmium (Cd)	N.D.	N.D.	2 mg/kg
Mercury (Hg)	N.D.	N.D.	2 mg/kg
Hexavalent Chromium (Cr(VI))	N.D.	--	8 mg/kg
	--	N.D.▼	0.10 µg/cm ² (LOQ)

Tested Item(s)	Result		MDL
	001		
Polybrominated Biphenyls (PBBs)			
Monobromobiphenyl	N.D.		25 mg/kg
Dibromobiphenyl	N.D.		25 mg/kg
Tribromobiphenyl	N.D.		25 mg/kg
Tetrabromobiphenyl	N.D.		25 mg/kg
Pentabromobiphenyl	N.D.		25 mg/kg
Hexabromobiphenyl	N.D.		25 mg/kg
Heptabromobiphenyl	N.D.		25 mg/kg
Octabromobiphenyl	N.D.		25 mg/kg
Nonabromobiphenyl	N.D.		25 mg/kg
Decabromobiphenyl	N.D.		25 mg/kg

Tested Item(s)	Result		MDL
	001		
Polybrominated Diphenyl Ethers (PBDEs)			
Monobromodiphenyl ether	N.D.		25 mg/kg
Dibromodiphenyl ether	N.D.		25 mg/kg
Tribromodiphenyl ether	N.D.		25 mg/kg
Tetrabromodiphenyl ether	N.D.		25 mg/kg
Pentabromodiphenyl ether	N.D.		25 mg/kg
Hexabromodiphenyl ether	N.D.		25 mg/kg
Heptabromodiphenyl ether	N.D.		25 mg/kg
Octabromodiphenyl ether	N.D.		25 mg/kg
Nonabromodiphenyl ether	N.D.		25 mg/kg
Decabromodiphenyl ether	N.D.		25 mg/kg

Test Report

Report No. A2260308416101

Page 4 of 7

Tested Item(s)	Result	MDL
	001	
Phthalates (DBP, BBP, DEHP, DIBP)		
Dibutyl phthalate (DBP) CAS#:84-74-2	N.D.	50 mg/kg
Butyl benzyl phthalate (BBP) CAS#:85-68-7	N.D.	50 mg/kg
Di-(2-ethylhexyl) phthalate (DEHP) CAS#:117-81-7	N.D.	50 mg/kg
Diisobutyl phthalate (DIBP) CAS#:84-69-5	N.D.	50 mg/kg

Sample/Part Description

No.	CTI Sample ID	Description
1	001	Mixed test, 3 types of all parts(Nonmetal)
2	002	Mixed test, 3 types of all parts(Metal)

Remark: The sample(s) had been dissolved totally tested for Lead, Cadmium, Mercury.
-As specified by client, the test was conducted by mixing several samples together. The result(s) shown on this report may be different from the content of any homogeneous material.
-MDL = Method Detection Limit
-N.D. = Not Detected (<MDL)
-mg/kg = ppm = parts per million

Test Report

Report No. A2260308416101

Page 5 of 7

Test Process

1. Lead (Pb), Cadmium (Cd), Chromium(Cr)

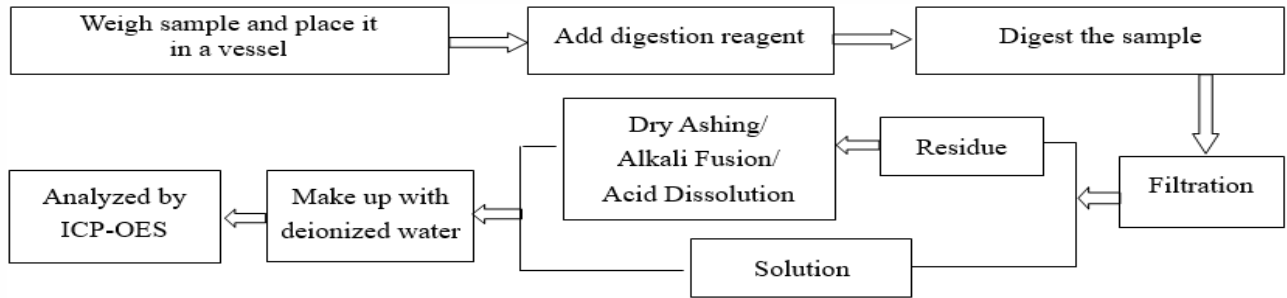

2. Mercury (Hg)

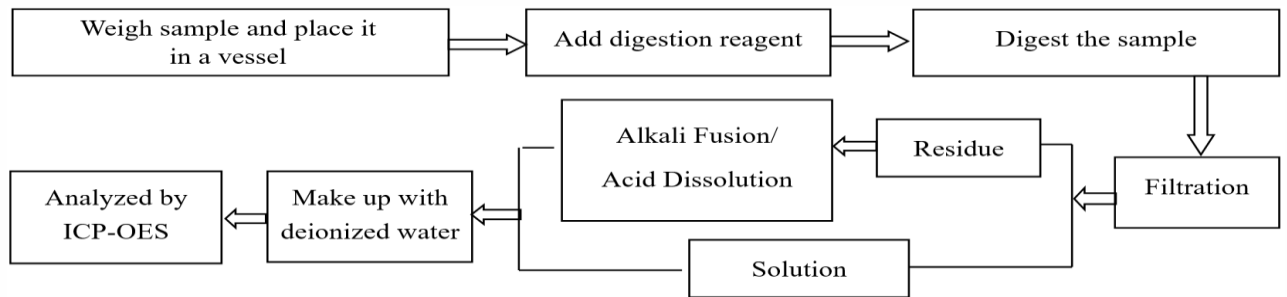

3. Hexavalent Chromium (Cr(VI))

(1) IEC 62321-7-1:2015

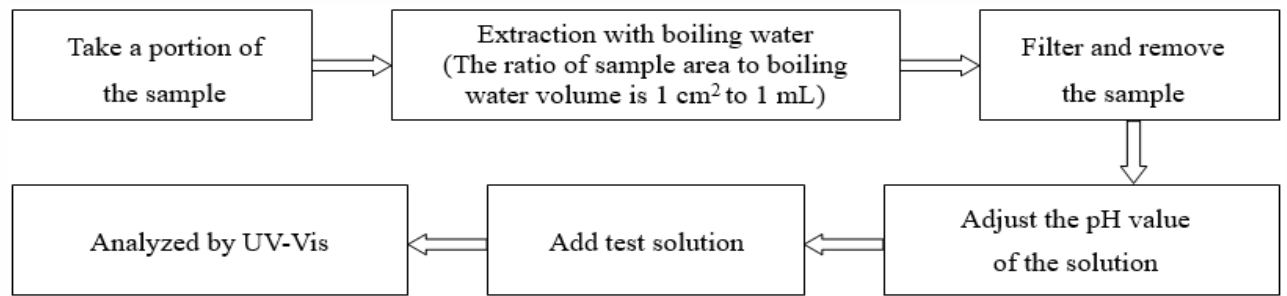

(2) IEC 62321-7-2:2017 and/or determination of Total Chromium by IEC 62321-5:2013

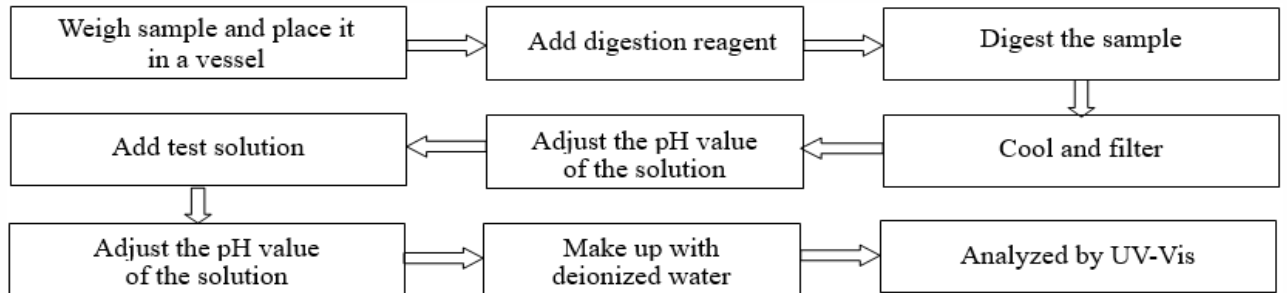

Test Report

Report No. A2260308416101

Page 6 of 7

4. Polybrominated Biphenyls (PBBs), Polybrominated Diphenyl Ethers (PBDEs), Phthalates (DBP, BBP, DEHP, DIBP)

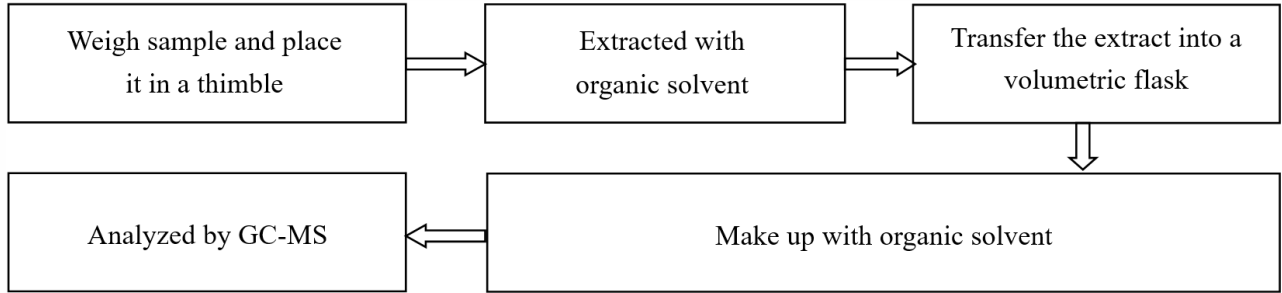

华测检测

Test Report

Report No. A2260308416101

Page 7 of 7

Photo(s) of the sample(s)

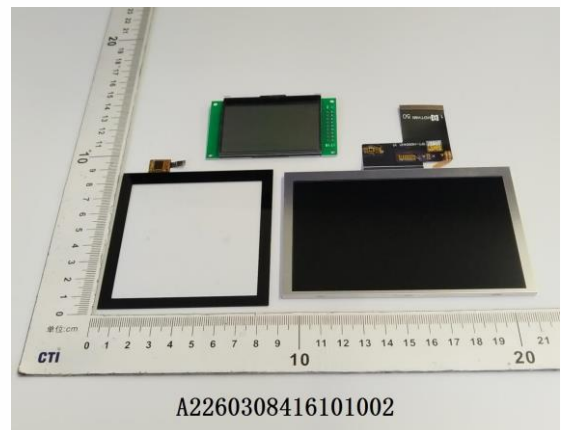
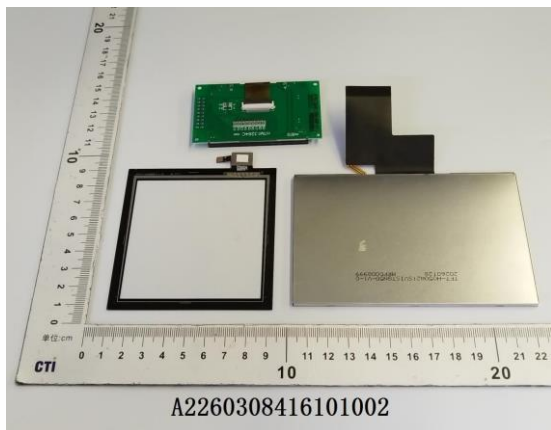
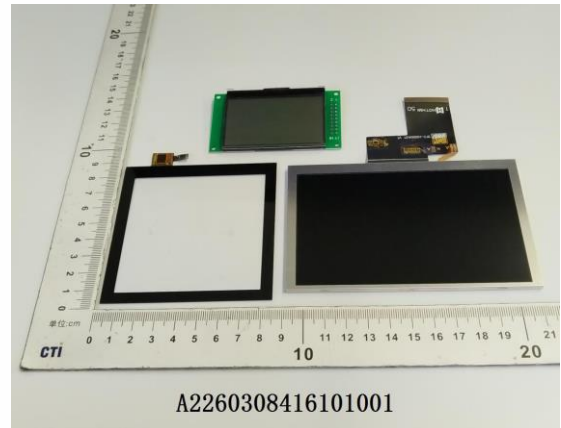
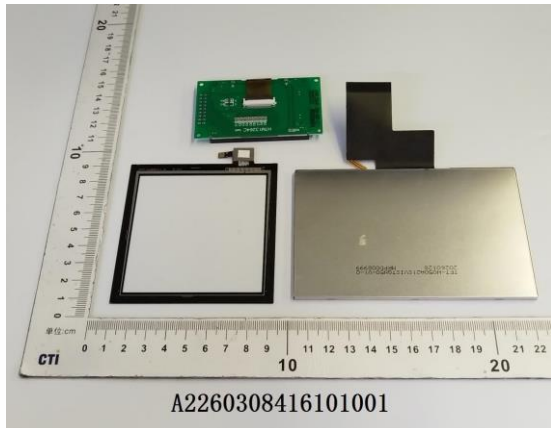

Statement:

1. This report is considered invalid without approved signature, special seal and the seal on the perforation;
2. The Company Name shown on Report and Address, the sample(s) and sample information was/were provided by the applicant who should be responsible for the authenticity which CTI hasn't verified;
3. The result(s) shown in this report refer(s) only to the sample(s) tested;
4. Unless otherwise stated, the decision rule for conformity reporting is based on Binary Statement for Simple Acceptance Rule ($w=0$) stated in ILAC-G8:09/2019 / CNAS-GL015:2022;
5. Without written approval of CTI, this report can't be reproduced except in full;
6. In case of any discrepancy between the English version and Chinese version of the reports (if generated), the Chinese version shall prevail.

*** End of Report ***